

PREPARED FOR  
ELAINE JOHNSON  
KEEFE REAL ESTATE  
LAKE GENEVA WI

# PLAT OF SURVEY

- OF -

LOT 24 EDGEWOOD HILLS, A SUBDIVISION LOCATED IN THE SW 1/4 AND SE 1/4 OF THE NE 1/4 AND THE NE 1/4 AND NW 1/4  
OF THE SE 1/4 OF SECTION 26, TOWN 2 NORTH, RANGE 17 EAST, TOWN OF GENEVA AND CITY OF LAKE GENEVA, WALWORTH  
COUNTY WISCONSIN.

PATHFINDER SURVEYING INC.  
(formerly)  
J.K. SURVEYING INC.  
P.O BOX 322  
LAKE GENEVA, WI. 53147  
WWW.PATHFINDERSURVEYING.NET  
262-248-8303

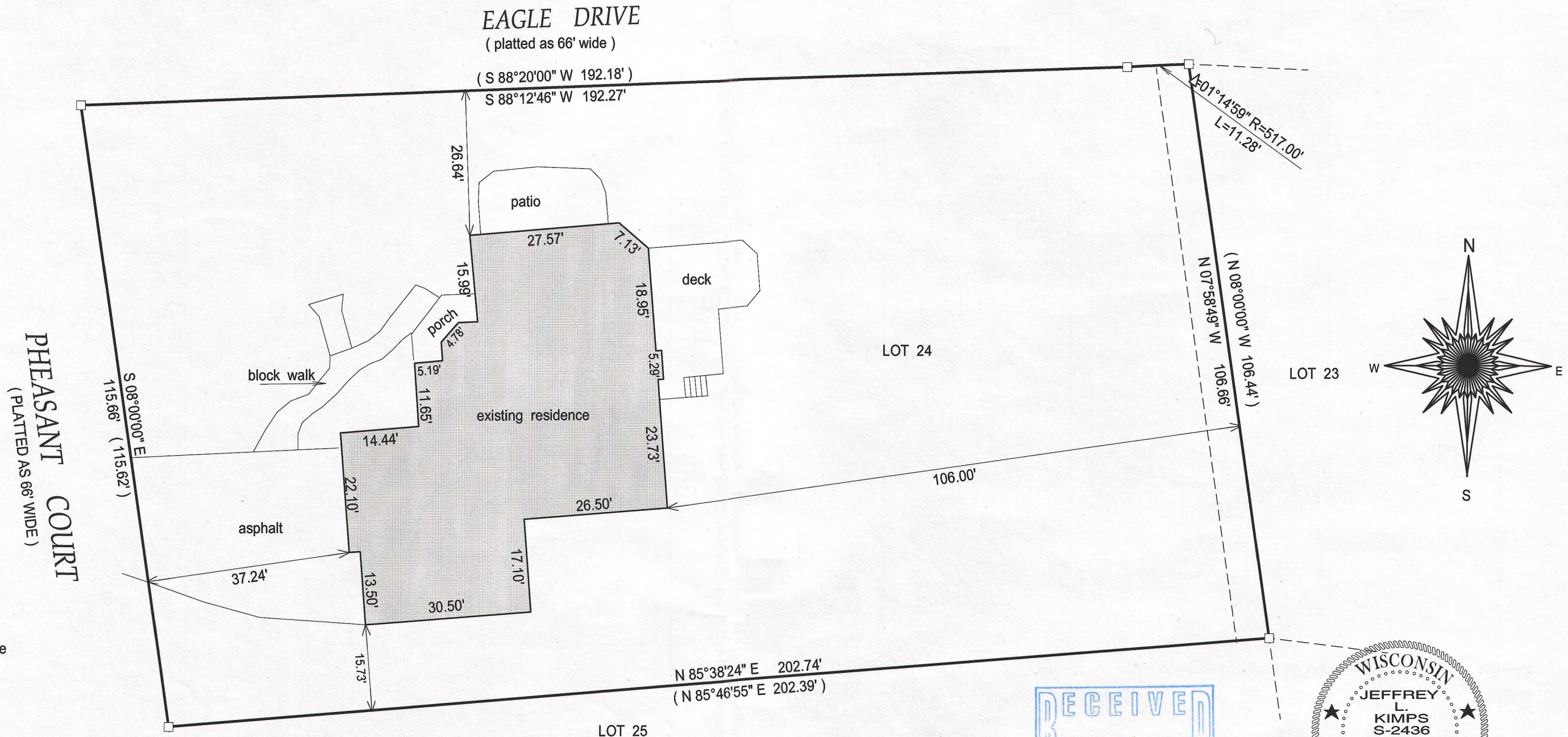

- ( ) = recorded as
- = found iron bar
- = found iron pipe
- = set iron pipe
- = set iron bar

SCALE 1" = 20'

JOB # 14-218

TAX ID #  
ZEH0024

BASIS OF BEARING OF THIS PLAT: THE EAST LINE OF  
PHEASANT COURT WAS ASSUMED TO BEAR  
S 08°00' E AS SHOWN ON THE RECORD PLAT.

"I hereby certify that I have surveyed the above described property and that the above  
map is a true representation of its exterior boundary and shows the size and location of  
all visible structures, apparent easements and encroachments if any."

This survey is made for the present owners of the property, and those who  
purchase, mortgage, or guarantee the title thereto, within one year from  
the date hereof.

DATED THIS 19TH DAY OF SEPTEMBER, 2014.

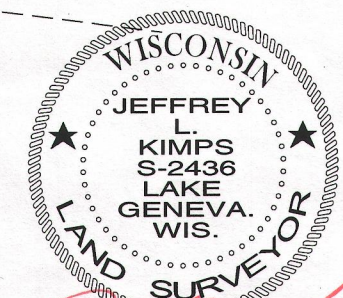
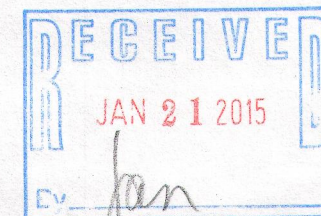

JEFFREY L. KIMPS S-2436  
Wisconsin Registered Land Surveyor  
(original if signed in red)

ZEH -24

007-3110